c spire®

Momentum for Modernization | A Roadmap to the Future for Health IT

Healthcare IT teams aren't short on vision. They're short on capacity.

Across healthcare organizations, the advantages of modernization initiatives are well understood: infrastructure upgrades, cloud migration, stronger cybersecurity, improved interoperability, and AI readiness. Yet many of these initiatives stall because daily operational demands consume the time and attention required to move forward.

This condition is not a failure of leadership. It's structural.

Legacy systems, accumulated technical debt, and the uncompromising requirement for clinical continuity force IT teams into a reactive operating model. Urgent issues take precedence over foundational improvements. Modernization becomes incremental rather than deliberate.

The question isn't whether healthcare organizations should modernize. It's how to modernize while maintaining stability, protecting care delivery, and operating under real-world constraints.

In this e-book, you will learn:

- Why "maintenance mode" plagues IT teams
- How technical debt increases total cost of ownership and risk exposure
- How to execute modernization deliberately without disrupting care
- What measurable indicators signal that momentum is building
- And a five-layer roadmap for sequenced modernization

Meet the Authors

Cole Two Bears,
CCIE No. 67970
VP of Managed Services

Tony Leland,
Solutions Engineer

© 2026 C Spire. All Rights Reserved.

Table of Contents

1 Maintenance Mode in Health IT

2 The IT Modernization Roadmap

3 How to Execute and Measure Momentum

4 Building Capacity for Connected Care

© 2026 C Spire. All Rights Reserved.

Maintenance Mode in Health IT

Before organizations can modernize effectively, they must recognize the forces that keep them anchored in what can be described as “maintenance mode.”

Maintenance mode occurs when accumulated technical debt consumes the majority of IT capacity, forcing teams to preserve systems rather than improve them. Legacy infrastructure, unsupported software, and aging platforms require continuous oversight simply to remain secure and functional.

This state is predictable in healthcare environments, where preserving clinical continuity rightly outweighs aggressive change. Over time, however, deferring modernization creates compounding consequences.

The impact is significant. IT professionals lose nearly half their working time maintaining legacy systems rather than advancing strategic initiatives. As technical debt grows, total cost of ownership increases and enterprise risk expands.

17 HOURS per week, nearly half their workweek, are lost by IT workers simply maintaining legacy systems.[1]

$9.7 MILLION remains the highest average cost of a data breach in any industry, with healthcare at the top.[2]

75% of IT leaders anticipate moderate to severe technical debt by the end of 2026.[3]

The impact includes:

- Increased cybersecurity insurance premiums
- Greater exposure to vulnerabilities and delayed threat detection
- Persistent operational inefficiencies from maintaining outdated systems
- Rising integration complexity and system fragility

Healthcare organizations continue to face the highest data breach costs of any industry. Legacy environments frequently contribute to delayed detection and prolonged recovery.

Beyond financial exposure, maintenance mode creates operational fragility. Clinician frustration increases when systems lag. Innovation slows. New care models become harder to implement.

As a result, technical debt begins to accelerate. A significant majority of IT leaders anticipate moderate to severe technical debt within the next few years.

Moving beyond maintenance mode requires a deliberate roadmap that reorients IT planning toward long-term resilience and structured progress.

[1] The Real Cost of Legacy Systems, ServiceNow [2] Average Cost of a Healthcare Data Breach, The HIPAA Journal
[3] Predictions 2025: Technology & Security, Forrester

© 2026 C Spire. All Rights Reserved.

The IT Modernization Roadmap

Modernization efforts often fail because of insufficient sequencing.

Organizations attempt to pursue cloud initiatives, AI pilots, infrastructure upgrades, and security enhancements simultaneously. When foundational layers are unstable, advanced initiatives introduce additional complexity rather than momentum.

Modernization materializes as a result of a disciplined progression in which each layer reduces risk and creates capacity for the next.

Effective modernization roadmaps are built across five interconnected layers.

Layer 1: Infrastructure Foundations

Goal: Stability, performance, scalability

Focus Areas: Network capacity expansion, firewall modernization, and switching infrastructure upgrades

Strategic Importance: Modern applications, cybersecurity tools, and AI capabilities depend on reliable infrastructure. Without stability at this layer, higher-level initiatives amplify fragility instead of improving performance.

Infrastructure maturity reduces unplanned outages, improves performance consistency, and creates the baseline required for modernization to succeed.

Layer 2: Security Requirements

Goal: Confidence, compliance, resilience

Focus Areas: Identity and access management, multi-factor authentication, endpoint protection, directory services, and policy enforcement

Strategic Importance: Security maturity reduces risk while removing hesitation around innovation. Without strong identity and endpoint controls, modernization increases exposure and slows adoption.

Security at this stage should emphasize visibility, monitoring discipline, and response readiness rather than just tool acquisition.

Layer 3: Application and Platform Modernization

Goal: Reduced maintenance burden, operational efficiency

Focus Areas: Migration of appropriate workloads to cloud and SaaS environments, retirement of unsupported systems, and reduction of on-premises dependencies

Strategic Importance: Cloud and SaaS platforms shift routine maintenance responsibilities to managed providers. When executed strategically, this reduces internal workload and allows IT teams to reallocate effort toward higher-value initiatives.

Without reducing legacy footprint, integration and innovation efforts multiply operational overhead.

© 2026 C Spire. All Rights Reserved.

The IT Modernization Roadmap

Layer 4: Integration and Connectivity

Goal: Workflow continuity and data interoperability

Focus Areas: Reliable system-to-system connectivity, workflow-level integration, and secure access solutions

Strategic Importance: Disconnected systems create inefficiencies and manual intervention. Integration maturity reduces duplication, minimizes workflow friction, and strengthens clinician productivity.

This layer ensures that modernization improves the architecture diagram and, most importantly, the lived experience of clinicians.

Layer 5: Workflow, Experience, and AI Readiness

Goal: Strategic momentum and competitive differentiation

Focus Areas: Patient engagement platforms, scheduling optimization, analytics environments, data governance, and AI enablement

Strategic Importance: AI and advanced analytics require secure infrastructure, integrated systems, and governed data. Organizations that build foundational layers first are positioned to adopt AI deliberately rather than experimentally.

At this stage, modernization shifts from risk reduction to strategic advantage.

A structured modernization roadmap ensures that each investment builds capacity rather than compounds complexity.

c spire

© 2026 C Spire. All Rights Reserved.

How to Execute and Measure Momentum

Designing a roadmap is only the first step. Execution discipline determines whether progress materializes.

Modernization fails when initiatives are treated as isolated projects rather than components of a long-term operating model shift.

Effective execution requires three commitments:

1. Sequence deliberately
Resist stacking initiatives and complete foundational layers before introducing additional complexity.

2. Create capacity early
Prioritize projects that reduce maintenance burden and free internal IT time.

3. Measure friction reduction
Success is reflected in reduced operational burden, improved responsiveness, and lower risk exposure.

Progress indicators should extend beyond system availability.

Operational indicators:
- Reduced incident volume
- Faster resolution times
- Decreased after-hours support requirements
- Lower maintenance workload

Risk indicators:
- Improved patch compliance
- Retirement of legacy systems
- Reduced vulnerability exposure

Experience indicators:
- Fewer workflow disruptions
- Increased adoption of modern platforms
- Reduced clinician-reported friction

When modernization reduces friction, capacity increases. When capacity increases, innovation accelerates.

This virtuous cycle is not created by accident—it is the result of disciplined sequencing.

© 2026 C Spire. All Rights Reserved.

To Recap

Why do healthcare organizations need a modernization roadmap?

To move from reactive IT operations to proactive, strategic execution aligned with long-term goals.

What causes healthcare IT teams to become stuck in maintenance mode?

Accumulated technical debt created by aging infrastructure and unsupported systems.

How does a structured modernization roadmap accelerate progress?

Deliberate sequencing so each initiative builds the foundation for future advancement.

How should healthcare organizations measure modernization success?

Reductions in operational burden, risk exposure, and workflow friction—not uptime alone.

What is the ultimate outcome of a successful modernization effort?

The capacity to support connected care, digital transformation, and sustained innovation.

© 2026 C Spire. All Rights Reserved.

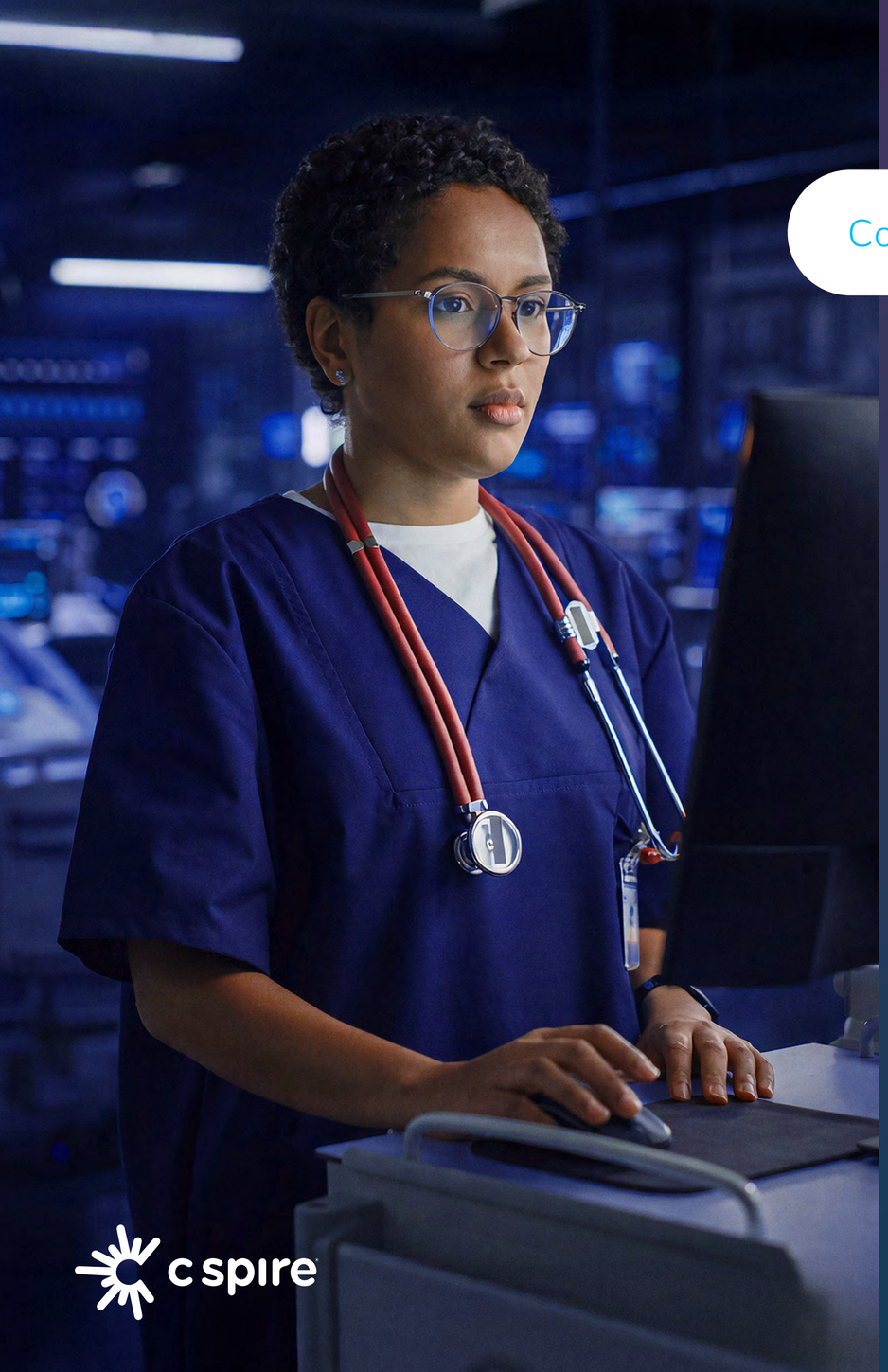

Conclusion: Building Capacity for Connected Care

Healthcare organizations cannot eliminate operational pressure, but they can change how they respond to it.

A disciplined modernization roadmap reduces technical debt, strengthens security posture, and builds a resilient IT foundation capable of supporting connected care, digital transformation, and AI readiness.

More importantly, it reclaims capacity. When IT teams are no longer consumed by maintenance, they can focus on strategic initiatives that improve clinician experience, patient outcomes, and organizational performance.

The first step isn't a wholesale transformation. It's an honest assessment: where is maintenance consuming capacity, and which foundational layer is constraining progress?

From there, modernization becomes deliberate, measurable, and sustainable.

Organizations seeking to accelerate this transition often benefit from experienced healthcare IT partners who understand both clinical realities and infrastructure complexity.

© 2026 C Spire. All Rights Reserved.